

The Black Rogue (Jig)

Trad. (15.10.2014/NS)

The Black Rogue

||: cAA BGG | cAA ABd | cAA BAG | AFD D2 B |
 cAA BGG | cAA AFD | ~G2G ~B2B | AFD D2 B :|
 ||: ~f3 ~g3 | afd cBA | ~f3 gfg | afd dfg |
 agf gfe | fed e2d | cBA BAG | AFD D3 :|

Whelan's

: Em	D	Em	Hm
Em	D	Em	Hm :
: C			Hm
C		Am	Hm :

The Tenpenny Bit

: Am	G	Am	G
Am	G	G	Am :
: Am	G	Am	Em
Am	Em	G	Am :

King Of The Pipers (Jig)

Trad. (9.9.2015/NS)

A

B

C

D

E

A |: A2F B2F | A2G FED | A2F B2F | GFG GFD |
 A2F B2F | A2G FED | GAB cAF | GFG AFD :|
 B |: dfa afd | d^cd ecA | GAB =cAF | GFG AFD |
 dfa afa | geg fdA | GAB cAF | GFG AFD :|
 C |: d2e d2A | d2e dcA | d2e dcA | GFG AFD |
 d2e d2A | d2e dcA | GAB cAF | GFG AFD :|
 D |: def def | def e^cA | def def | GFG AFD |
 def def | def e^cA | GAB =cAF | GFG AFD :|
 E |: Ddd Dcc | DBB Dcc | Ddd Dcc | GFG AFD |
 Ddd Dcc | DBB DAA | GAB cAF | GFG AFD :|

Altan: King Of The Pipers (Harvest Storm 1992)

Old Hag, You Have Killed Me (Jig)

Trad. (4.11.2015/NS)

|: FDD cAA | ded cAG | A2A BAG | ABA A2G |
 FDD cAA | ded cAF | G3 GBA | GAG G2E :|
 |: f2f gfg | afd cAG | A2A BAG | ABA A2e |
 fef gfg | afd cAF | G2G GBA | GAG G2e :|

Dinny Delaney's

|: D | % | % | C |
 D | % | C | % :|
 |: D | C | D | G |
 D | % | C | % :|

3. kerralla A-osa:

|: D | D G | D G | C |
 D | % | C | % :|

Morrison's

|: Em | Em D | Em | D |
 Em | Em D | G | D :|
 |: Em | Em D | Em | D |
 Em | Em D | C | Hm |
 Em | Em D | Em | D |
 G | % | D | Hm :|

Out on the Ocean (jig)

Trad. (29.11.2013/NS)

The Hag At The Churn

Kesh Jig

Palm Sunday (Jig)

Trad. (13.3.2014/NS)

The Burnt Old Man

Palm Sunday

||:B | AGE G2E | G2E G2E | A2B c2d | e2d efg |
 ~e3 d2d | BAG Bcd | edc BAG | B2A A2 :|
 ||:e | ~a3 efg | a2a bge | g2g gfe | dBA GBd |
 efg ded | BAG Bcd | edc BAG | B2A A2 :|

The Burnt Old Man

||:DFB AFD | ~F3 F2E | DFB AFD | E2E GFE |
 DFB AFD | F2A d2e | fed B2B | AFD E3 :|
 ||:~d3 def | ABA AFA | ~e3 ede | fed B2A |
 ~d3 def | ABA d2e | fed B2B | AFD E3 :|

Seamus O'Shanahan's (jig)

Paul O'Shaughnessy (15.9.2015/NS)

|: F2B Bcd | cAA Ace | fed cde | d3 cAG |
 F3 Bcd | cAA Ace | fed cde | 1 dBA B3 :| 2 dBA Bcd |
 |: e2g gag | fdB Bed | c2e edc | dff fdB |
 egg gag | fdB Bed | cde dcA | BcB B2B :|

Garrett Barry's

: D5	%	C	%
D5	%	Am C	D5 :
: D5	C	D5	C
D5 C	Am	Am C	D5 :

Saddle The Pony

: G	%	%	D
G	%	C D	G :
: Em	D	Em	D
Em	D	C D	G :

The Swallowtail (Jig)

Trad. (14.2.2015/NS)

Em D Em D Em D Em D

The Swallowtail (jig)

|: GEE BEE | GEE BAG | FDD ADD | dcd AGF |
GEE BEE | GEE B2c | dcd AGF | GEE E3 :|
|: Bcd e2f | e2f edc | Bcd e2f | edc d2c |
Bcd e2f | e2f edc | dcd AGF | GEE E3 :|

The Boys Of The Lough (reel)

Trad. (9.9.2014/NS)

Chords for 'The Boys Of The Lough':

- Staff 1: D, G, A, D, A
- Staff 2: D, G, A, D, A, D
- Staff 3: D, D/F#, G, A, D, A
- Staff 4: D, D/F#, G, A, Hm, G, A, D

Boys of the Lough

dB: AFF2 A2AB | defd efdB | AFF2 dFAF | E2ED EFGB |
 | AFF2 A2AB | defd efdB | AFF2 dFAF | E2EF D2 :|
 fg |: a2ag f2fe | defd efdB | AFF2 dFAF | E2EF E2fg |
 | a2ag f2fe | defd efdB | AFF2 dFAF | E2EF D2 :|

Green Groves of Erin

Chords for 'Green Groves of Erin':

- Am, G

: Am	G	Am	G
Am	G	F	Em :
: Am	Em	F	Em
Am	G	F	Em :

The Congress (reel)

Trad. (26.11.2014/NS)

The Banshee

Cooley's

Drowsy Maggie (reel)

Trad. (9.4.2014/NS)

Drowsy Maggie

||: E2BE dEBE | E2BE AFDF | E2BE dEBE | BABc dAFD :|

d2fd c2ec | defg afge | d2fd c2ec | BABc dAFA |
 d2fd c2ec | defg afge | a/g/fge fdec | BABc dAFD |

The Maid Behind The Bar

The Maid Behind The Bar

||: DE | FAAB AFED | FAAB A2de | fBBA Bcde | f2gf edBA |
 FAAB AFED | FAAB A2de | fBBA BcdB | AFEF D2 :|
 del fgag fdde | fdad fdd2 | efga beef | g/f/ebe gee2 |
 fgaf b2af | defd e2de | fBBA BcdB | AFEF D2 :|

Tam Lin (Reel)

The Glasgow Reel

Davey Arthur (21.2.2015/NS)

Julia Delaney's

Rakish Paddy (reel)

Trad. (6.10.2015/NS)

Rakish Paddy

AB |: c2 cB c2 AB | cAAG EGG2 | Add^c defe | d=cAG FGAB |
 c2 cB c2 AB | cAAG EGG2 | DEFG ABcA | dcAG FA D2 :|
 |: eg g2 ag g2 | eg g2 ed^cd | ea a2 ba a2 | ea ag edBd |
 eg g2 agge | f2 fe defg | afge fde^c | 1 d=cAG FA D2 :|2 d=cAG FGAB |

The Ashplant

Em			D	
Em			D	
Em	D	Em	D	
Em		Hm		

Speed The Plough

: D	A	D G	D A
D	A	D G	A :
: D	G	D	A
D	G Em	Hm G	A :

The Silver Spear (reel)

Trad. (25.11.2015/NS)

Chords for 'The Silver Spear': D, G, D, A, D, G, D/F#, Em, A, D, Em, D/F#, G, D/F#, Em, A.

The Silver Spear

AG |: FAA2 BAFA | dfed BcdA | FA~A2 BAFA | dfed B2A2 |
 FAA2 BAFA | dfed Bdef | ~g3e ~f3e | dfed B2A2 :|
 |: faaf bfaf | gfed Bcde | faaf bfaf | gfed ~B2A2 |
 faaf bfaf | gfed Bdef | ~g3e ~f3e | dfed B2A2 :|

Da New Rigged Ship (Reel)

Chord for 'Da New Rigged Ship': Am

: Am		G	D :					
: A Em	A Em	A Em	A :					
C G/H	Am G	F	Am/E	D	Em	F	G	

The Boys Of Malin

Chords for 'The Boys Of Malin': A, D, E

: A	(D) (E)	A	E :				
A		Hm		A/C#		D A/C#	Hm E
: A		D	A	E :			

Altan: Donal Agus Morag (Harvest Storm 1992)

The Tarbolton (reel)

Trad. (15.4.2015/NS)

The Longford Collector

: G	%	G	Am D
G	%	C	D :
: G	%	G	Am D
G	%	C	Am D :

The Sailor's Bonnet

: D	G	D	A :
: D	A	Em	A
Hm A	G Em	A	D :

The Concertina Reel

Trad. (11.9.2013/NS)

The Concertina Reel

||: A2FA BAFA | A2FA BAFA | B2cA BAcA | BAcA BAFG |
 A2FA BAFA | A2FA BAFE | FABc d2dB | AFEF D4 :|
 ||: Ad ~d2 Ad ~d2 | AddA BAFA | B2cA BAcA | BAcA BAFG |
 Ad ~d2 Ad ~d2 | Addc d3B A2FA BcdB | AFEF D4 :|

Dunmore Lasses

Dunmore Lasses

||: E2 EF G2 GA | Be~e2 Be~e2 | E2 EF G2BG | A2BA GAFG |
 E2 EF G2 GA | Beed e2 ef | (3gfe fd edBG | A2BA GAFG :|
 ||: gfeg fedA | Be~e2 Be~e2 | gfeg fedB | A2BA GE~E2 |
 ~g3e ~f3A | Beed e2ef | (3gfe fd edBG | A2BA GEE2 :|

The Boys of Bluehill (Hornpipe)

Trad. (18.9.2014/NS)

The Boys of Bluehill

|: dB | BAFA D2FA | BA (3Bcd e2de | fa gf egfe | dfed B2dB |
 BAFA D2FA | BA (3Bcd e2de | fagf egfe | d2 d2 d2 :|
 |: fg | afd f a2gf | efga b2ag | fagf egfe | dfed B2dB |
 BAFA D2FA | BA (3Bcd e2de | fagf egfe | d2 d2 d2 :|]

Mickey Callaghan's Fancy

: G Am	G/H C	G Em	Am D
G Am	G/H G	C G/H	D G :
: Em	D	C G/H	A7 D
G Am	G/H G	C G/H	D G :

Where's the Wife?

: A A/C#	D A	A F#m	H7 E7
A A/C#	D A	A Hm	E7 A :
: A A/C#	D D/F#	A F#m	H7 E7
A A7/G	D/F# F	A D	E7 A :

Poll Ha'Penny (Hornpipe)

Trad. (30.9.2015/NS)

Poll Ha'Penny

AB | cAAG A2 (3AB^c | d=c AF G2 ^cd | ed^ce d^cAG | A2 AG A2de |
 ~f3d ~e3^c | d2 (3B^cd efge | aged ^cAGB | A2 AG A2 :|
 |: ef | ~g2 ga gfed | cdef gedg | eaab aged | eaab a2 ag |
 ~f3d ~e3^c | d2 (3B^cd efge | aged ^cAGB | A2 AG A2 :|

The Harvest Home

: D	D	A	A
D	D	A	D :
: A D	A7 Em	A	Em A
D	D	A	D :

The Red Haired Boy (Hornpipe)

Trad. (22.1.2014/NS)

King Of The Fairies

Red Haired Boy

||: AG | E2A2 ABcd | efec d2 cd | e2A2 ABcA | BGEF G2 GF |
 E2A2 ABcd | efec d2 cd | eaab afed | c2A2 A2 :|
 ||: ef | gf ga gfef | gfec d2 cd | e2 A2 ABcA | BGEF G2 GF |
 E2A2 ABcd | efec d2 cd | eaab afed | c2A2 A2 :|

King Of The Fairies

||: B,2 | EDEF GFGA | B2B2 G2GA | B2E2 EFGE | FGFE D2B,2 |
 EDEF GFGA | BAGB d3c | B2E2 GFED | E6 :|
 ||: B2 | e2e2 Bdef | gagf efed | e2B2 BABc | dedc BcdB |
 e2B2 Bdef | gagf efed | Bdeg fedf | e6 ef |
 g3e f3d | edBc d3e | dBAF GABc | dBAF GFED |
 B,2E2 EFGA | B2e2 edef | e2B2 BAGF | E6 :|

Ballydesmond 1 (Polka)

Trad. (4.2.2015/NS)

Ballydesmond 2

: C Em	Am Em	G	
Am	G	C Em	Am :
: Am	G	Am	Em
Am	G	C Em	Am :

Breeches Full of Stitches (polka)

Trad. (3.9.2014/NS)

The Top of Maol

: Em		D	
Em		D	Em :
: Em		D	
C		G D	Em :

Bill Sullivan's

: G			
			:
: G	C	G	D
G	C	G D	G :

Kerry Polka

Trad. (29.11.2013/NS)

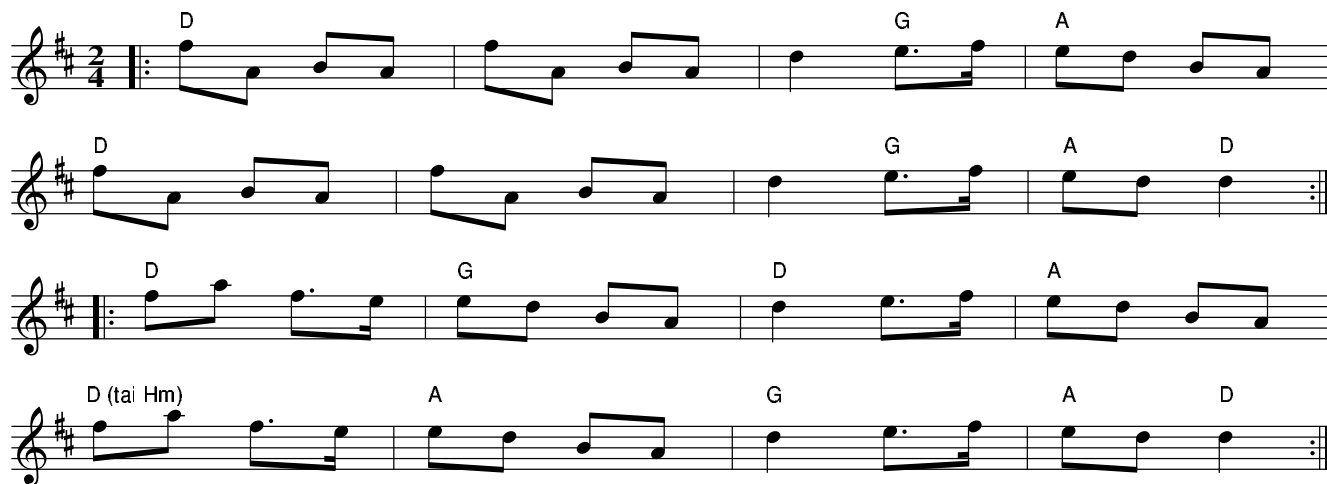

Mrs. Crowley's

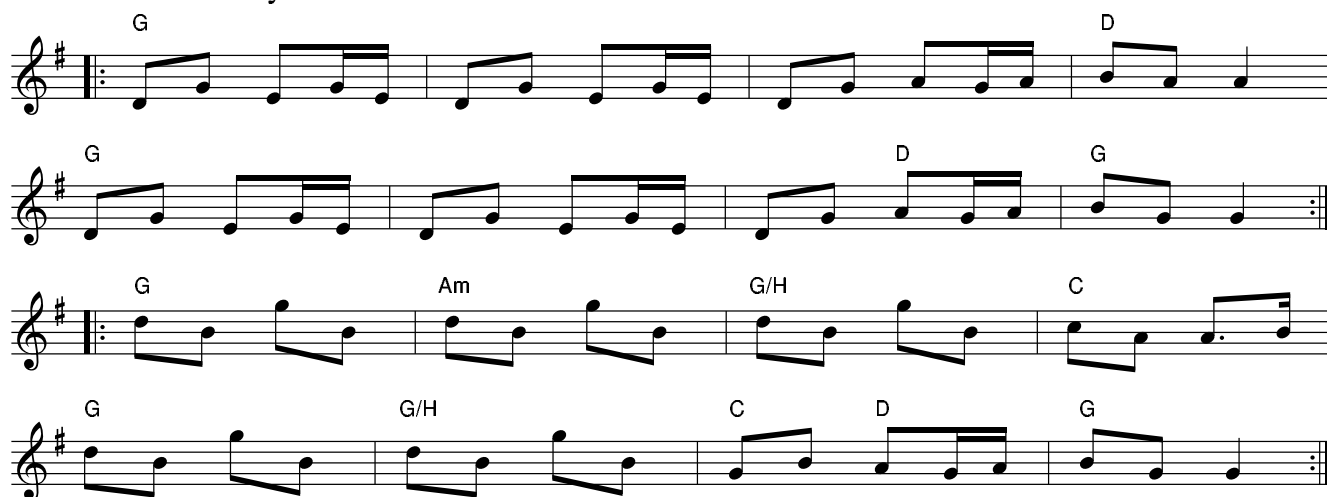

Ryan's

The Knocknagoshel (Polka)

Trad. (27.10.2015/NS)

The Knocknagoshel

|: G>G ED | GB dB/d/ | eB dB | A/B/A/G/ ED |
 G>G ED | GB dB/d/ | ed BA | G2 G2 :|
 |: d2 d^c/d/ | ed BG | Gc cd | ed Bc |
 d2 d^c/d/ | ed BG | AB/c/ BA | G2 G2 :|

Tourendarby

:Em	%	D	%
Em	%	D	Em :
:Em	G	D	Hm
C	%	D	Em :

The Maids Of Ardagh

:D	%	G	A
D	%	G A	D :
:A	D	A	D
A	%	D E	A :

O'Neill's Cavalry March

Trad. (9.9.2015/NS)

A
Em D Em Em D Em

B
Em

C
Am G Am Am G 1 Am 2 Am

D
Am G Am Em

E
Am G Em G Em G

O'Neill's Cavalry March

A: |: B2g2 f2a2 | e2g2 gfed | B2g2 f2a2 | e2g2 gfed :|

B: e2e2 fedB | e2e2 fedB | e2de fedB | e2de fedB |

C: |: A2AB G2GB | A2e2 edBG | A2AB G2GB | 1 A2e2 edBG :| 2 A2e2 edBA ||

D: |: e2A2 A2Bd | e3d B2d2 | e2A2 A2BA | G3A B2d2 |

e2A2 A2Bd | e3d B2d2 | e2d2 g2B2 | A4 A4 :|

E: |: e2a2 a2ga | b3a g2e2 | d2B2 g2B2 | dcBA GABG |

e2a2 a2ga | b2ba g2e2 | d2B2 g2B2 | A4 A4 :|

Young Men In Their Bloom (march)

Trad. (3.9.2014/NS)

Young Men In Their Bloom (jig)

Young Men In Their Bloom

||: EGE GFG | BAB e2f | gfe dcB | ABG FED |
 EGE GFG | BAB e2f | gfe dcB | AGF E3 :|
 ||: EGE B2B | EGE B^cd | DED A2A | DED AGF |
 EGE B2B | EGE e2f | gfe dcB | AGF E3 :|

Hare in the Corn (slide)

Trad. (6.11.2014/NS)

Hare in the Corn

AG | F2A AFA BdB AFD | F2E EDE F2D D2 E |
 F2A AFA BdB AFA | Bcd edB d3 d :|
 ||: e | f2f fef g2e ede | f2f fed a2a bag |
 f2f fef g2e edB | ABd edB d3 d :|

Road to Lisdoonvarna

|: Em | D | Em | D Em :|
 |: Em D | A Em | Em D | A Em :|

Dan Cronin's

: G	C	G	D G :
C	D	C	Em D
G C	Em D	G	D G

My Mind Will Never Be Easy (slip jig)

Trad. (2.10.2014/NS)

Em D C C D Em
 Em D C C D Em
 C Em/H D/A C D Em

gf | edB B2A G2A | Bdd ~d2B dgf | edB B2A G2A | Bee ~e2d egf |
 edB B2A G2A | Bdd ~d2B ~d3 | def gdB G2A | Bee ~e2d ~e3 ||
 |: def gaf g2d|Bdd ~d2B ~d2B| deg age dBA|Bee ~e2d ~ e3:|

The Cock and the Hen

F#m C#m F#m

|: F#m C#m | F#m | F#m C#m | D E :|
 |: A D | A E | A D | D :|

Dervish: Ash Plant Set (Playing With Fire 2008)

Snowy Path (Slip Jig)

Mark Kelly (13.11.2013/NS)

Hardiman The Fiddler

Snowy Path

F2A B2F A3 | G2B d2e dBG | F2A B2F A3 | E2D E2F GFE |
 F2A B2F A3 | G2B d2e dBG | F2A B2F A3 | E2D E2F GAB ||
 c3 c2e d2c | B2G B2c d2e | f3 f2e d2B | A2G F2G A2B |
 c3 c2e d2c | B2G B2c d2e | d2A B2F A2F | E2D E2F GFE ||

Hardiman the Fiddler

||: A2G FDE F2G | A2A AGA cAG | A2G FDE F2G | Add ded cAG :|
 Add d2e f3 | Add ded cAG | Add d2e f2g | agf ged cAG |
 Add d2e f3 | Add ded cAG | dcA B/^c/de f2g | agf ged cAG |

Altan: Snowy Path (Harvest Storm 1992)

The Foxhunter's (Slip Jig)

Trad. (21.10.2015/NS)

The Foxhunter's

|: FGF F2D G2E | FGF F2D E2D | FGF F2D G2B | AFD D2F E2D :|

|: B=cB BAG FGA | B2E E2F G2B | AB^c dcB ABc | d2D D2F E2D :|

A Fig For A Kiss

|: Em | D | Em | C Hm :|

|: C | D | C | Hm :|

Planxty Hewlett (waltz)

Turlough O'Carolan (28.1.2014/NS)

Planxty Hewlett

||: A2 | D2 D2 FG | AB c2 A2 | d2 f3 g | fe d3 B |
A2 F2 F2 | G2 GA BG | AF D2 DE | D4 :|

||: AB | A2 D2 AB | A2 D2 AB | A2 d3 d | dc BA GF |
G2 GA GA | G2 GA GA | G2 GA BG | AF D3 E |
FE F2 G2 | AB c2 A2 | fe fg ag | fe d3 B |
A2 F2 F2 | G2 GA BG | AF D2 DE | D4 :|

Tabhair Do'm Do Lámh (waltz)

Ruairi Dall O'Cathain (16.11.2015/NS)

A1

A1

A2

A2

B

C

C

C

Komppikuvioita

18.9.2014/NS

Reel

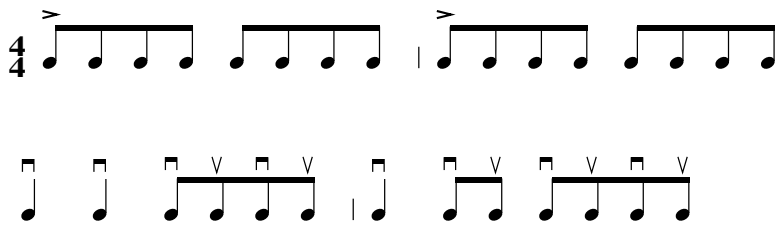

Jig

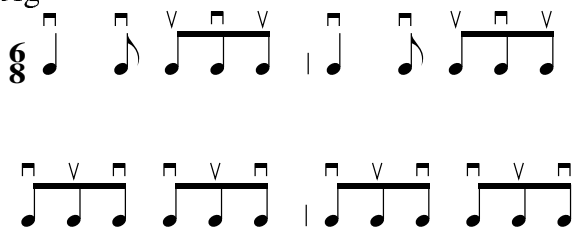

Slip jig

Polkka

Hornpipe

